

ALL CONNECTIONS TO SANITARY WARE MUST BE FITTED WITH SERVICE VALVES

**RANGE**

**odp**

Coates Environmental & Renewable Design Partnership  
 Omega House, No.1 Zarya Court, Grovehill  
 Road, Beverley, East Yorkshire, HU17 0JG

Tel: (01482) 865401 Web: www.coates-design.co.uk E-Mail: info@coates-design.co.uk

**RANGE** Alton Kingspan SOLAR AEROMAX

Project  
 CARNATIC COURT  
 LIVERPOOL  
 HOUSE TYPE - A

All drawings shall be checked on site or from the contracts documents prior and after completion. The client shall be responsible for any errors or omissions. The client shall be responsible for any errors or omissions. The client shall be responsible for any errors or omissions.

Client  
 ELAN HOMES LIMITED

Date  
 AUGUST 2013

Drawing No.  
 13/264-A-G-04

REVISIONS  
 REVISION 1: 13/08/13  
 REVISION 2: 13/08/13  
 REVISION 3: 13/08/13

Legend  
 --- Below Floor  
 --- High Level  
 --- Ceiling Void  
 --- Low Level

Drawing Title  
 HOT AND COLD WATER

Floor  
 GROUND FLOOR

Scale  
 1:50 @ A3

Hot And Cold Water Service  
 To Final Connections

- SINK 15HWS 15M/CV
- WASHING MACHINE 15M/CV
- DISHWASHER 15M/CV
- BASIN 15HWS 15M/CV
- TOILET 15M/CV

Water treatment recommendation  
 for hard water areas

SALAMANDER SESI ELECTROLYTIC SCALE INHIBITOR OR FERROX ELECTROLYTIC IN-LINE SCALE REDUCER TO BE FITTED ON MAINS COLD WATER SUPPLY DIRECTLY AFTER STOPCOCK  
 Part G Requirements (Apr 2010)

A) THERMOSTATIC MIXING VALVE DEVICE TO BE FITTED TO BATH IN ACCORDANCE WITH APPROVED DOCUMENT G (APR 10).  
 B) WATER USAGE WILL NOT EXCEED 125 LITRES PER PERSON PER DAY TO COMPLY WITH APPROVED DOCUMENT G (APR 10).

Specification  
 RANGE: TRIBUNE HE. INDIRECT MANS  
 FED UNVENTED WITH IMMERSION  
 HEATER AND STAT. REF: TI 250

A 28713 HALL UNDER FLOOR - 1.6D

Revision note

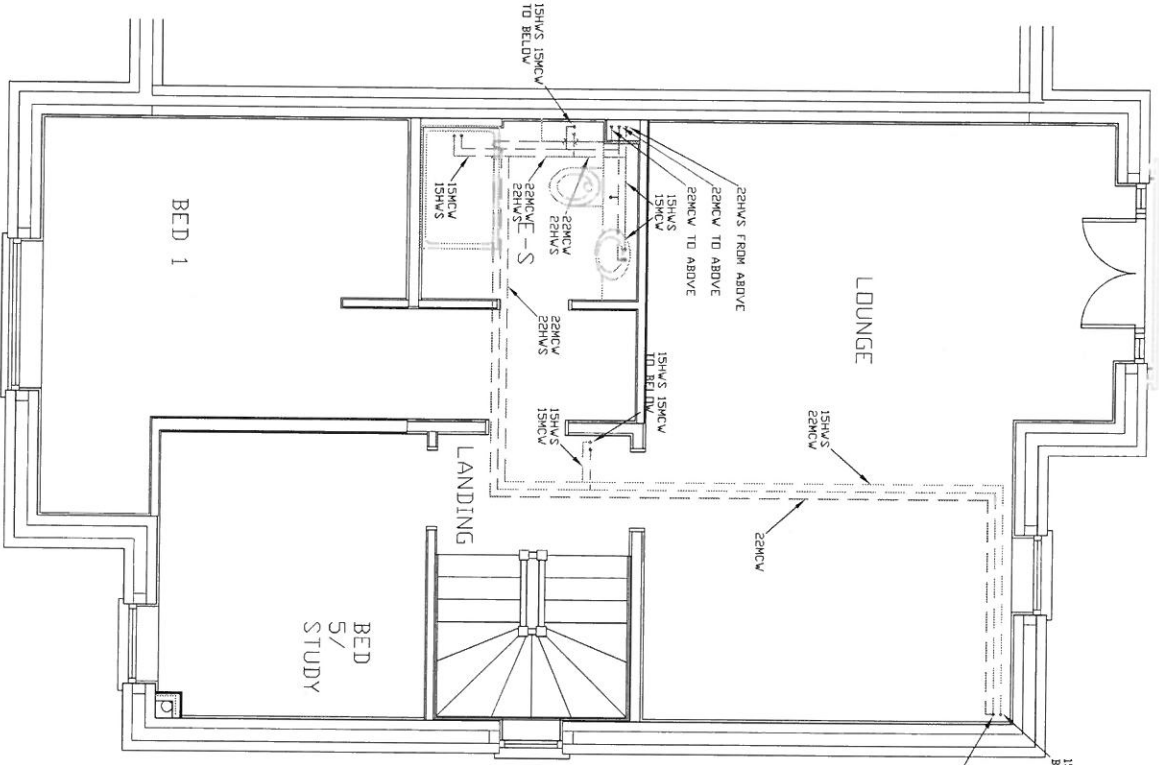

ALL CONNECTIONS TO SANITARY WARE MUST BE FITTED WITH SERVICE VALVES



Coates Environmental & Renewable Design Partnership  
 Omega House, No.1 Zarya Court, Grovehill  
 Road, Beverley, East Yorkshire, HU17 0JG

Tel: (01482) 865401  
 Web: www.coates-design.co.uk  
 E-Mail: info@coates-design.co.uk

**RANGE Albion Kingspan SOLAR AEROMAX**

Project  
 CARNA TIC COURT  
 LIVERPOOL  
 HOUSE TYPE - A

THIS DRAWING MUST BE PRINTED ON SITE OF THE WORKSITES SEPARATELY FROM THE MAIN DRAWING AND NOT BE REPRODUCED OR COPIED IN ANY MANNER WITHOUT THE WRITTEN PERMISSION OF RANGE. THE DRAWING IS THE PROPERTY OF RANGE AND IS NOT TO BE REPRODUCED OR COPIED IN ANY MANNER WITHOUT THE WRITTEN PERMISSION OF RANGE. THE DRAWING IS THE PROPERTY OF RANGE AND IS NOT TO BE REPRODUCED OR COPIED IN ANY MANNER WITHOUT THE WRITTEN PERMISSION OF RANGE.

Client  
 ELAN HOMES LIMITED

Date  
 AUGUST 2013

Drawing No.  
 13/264-A-G-05

Drawn By  
 JPH

Revision  
 FIRST FLOOR

Revision note

Legend	Below Floor	Ceiling Void
High Level	Low Level	

Drawing Title  
 HOT AND COLD WATER

Floor  
 FIRST FLOOR

Scale  
 1:50 @ A3

Revision  
 FIRST FLOOR

Scale  
 1:50 @ A3

**Hot And Cold Water Service To Final Connections**

BASIN	15HWS 15MCV
TOILET	15MCV
SHOWER	15HWS 15MCV

**Water treatment recommendation for hard water areas**

SALAMANDER SST ELECTROLYTIC SCALE INHIBITOR OR FERROX ELECTROLYTIC IN-LINE SCALE REDUCER TO BE FITTED ON MAINS COLD WATER SUPPLY DIRECTLY AFTER STOPCOCK

**Part G Requirements (Apr 2010)**

A) THERMOSTATIC MIXING VALVE DEVICE TO BE FITTED TO BATH IN ACCORDANCE WITH APPROVED DOCUMENT G (APR 10)

**Specification**

CYLINDER RANGE 'TERRACE' HEAT INDIRECT MAINS FED UNVENTILATED HEATER AND STAT. REF: TI 250

ALL CONNECTIONS TO SANITARY WARE MUST BE FITTED WITH SERVICE VALVES

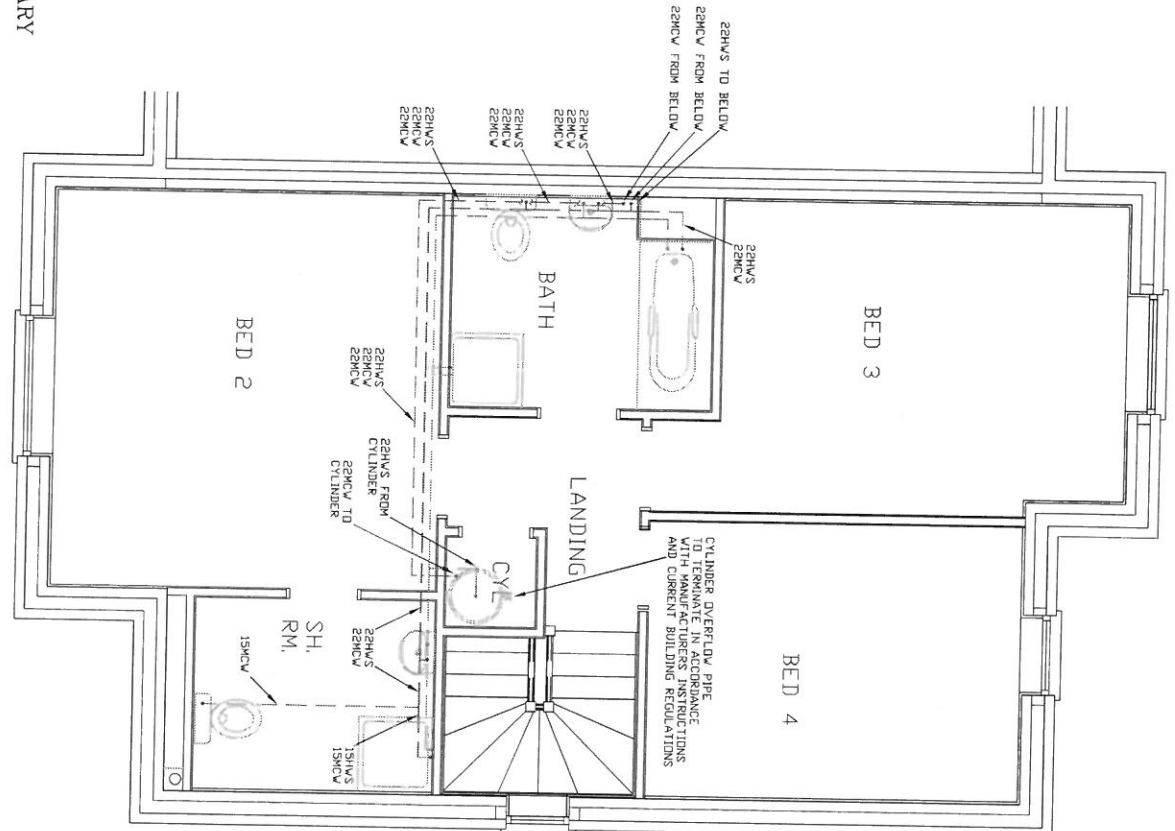

**Hot And Cold Water Service To Final Connections**

BASIN	15HWS 15MCW
TOILET	15MCW
SHOWER	15HWS 15MCW
BATH	22HWS 22MCW

**Water treatment recommendation for hard water areas**

SALAMANDER SEST ELECTROLYTIC SCALE INHIBITOR OR FERROXY ELECTROLYTIC SCALE REDUCER TO BE FITTED ON MAINS COLD WATER SUPPLY DIRECTLY AFTER STOPCOCK

**Part G Requirements (Apr 2010)**

A) THERMOSTATIC MIXING VALVE DEVICE TO BE FITTED TO BOTH IN ACCORDANCE WITH APPROVED DOCUMENT G APR 10 PER PERSON PER DAY TO COMPLY WITH APPROVED DOCUMENT G (APR 10).

**Specification**

CYLINDER  
RANGE 'TRIBUNE HE' INDIRECT MAINS HEATED WATER WITH IMMERSION HEATER AND STMT. REF: TT 250

**RANGE Albion Kingspan SOLAR AEROMAX**

Client	ELIAN HOMES LIMITED
Date	AUGUST 2013
Drawing No.	13/264-A-G-06
Drawn By	JPH
Revision	A
Floor	SECOND FLOOR
Drawing Title	HOT AND COLD WATER
Scale	1:50 @ A3

Project  
CARMATIC COURT  
LIVERPOOL  
HOUSE TYPE - A

Coates Environmental & Renewable Design Partnership  
Omega House, No.1 Zarya Court, Grovehill  
Road, Beverley, East Yorkshire, HU17 0JG

Ideal Stelrad Group

Tel: (01482) 865401  
Web: www.coates-design.co.uk  
E-Mail: info@coates-design.co.uk



Revision note  
A. STOPS TOILET RESTRICTION, SHOWER RESTRICTION - LPS

Legend  
--- Below Floor  
--- High Level  
--- Ceiling Void  
--- Low Level

All dimensions shall be given to the centre of the pipe or fitting. The architect is responsible for the accuracy of the drawings and the client is responsible for the accuracy of the information provided. The drawing is protected under copyright law. © Copyright 2000

REVISIONS  
NO. DATE BY REASON  
1 13/264-A-G-06 JPH A

DATE: 13/264-A-G-06  
DRAWN BY: JPH  
CHECKED BY: A  
SCALE: 1:50 @ A3

THIS DRAWING IS THE PROPERTY OF THE ARCHITECT. IT IS TO BE USED ONLY FOR THE PROJECT AND SITE SPECIFICALLY IDENTIFIED THEREON. IT IS NOT TO BE REPRODUCED, COPIED, EITHER WHOLLY OR IN PART, OR TRANSMITTED IN ANY FORM OR BY ANY MEANS, WITHOUT THE WRITTEN PERMISSION OF THE ARCHITECT.