

Bertram Road, Aigburth, L17

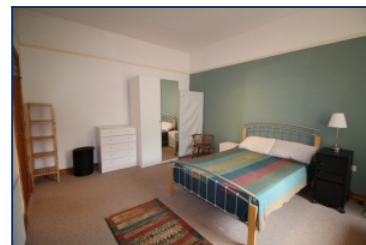

To Let - £725 per calendar month

Key Features

- 1 Bedroom 1 Bathroom Apartment
- EPC Rating: E46
- Situated in a Stunning Period Building
- Sought After South Liverpool Location
- Minutes from Lark Lane & Sefton Park
- Local Shops and Amenities
- Excellent Transport Links
- Communal Off Street Car Parking
- Communal Gardens
- Double Glazing & Gas Central Heating
- Good Room Sizes
- Fully Furnished

Move-in Costs

- Security Deposit: £836.53
- To secure this property you are required to pay a holding deposit equal to one weeks rent, £167.31. The holding deposit will go on to form part of your rent/security deposit. The balance of any rent/security deposit is normally payable the working day before you move in.

Description

A WELL PRESENTED 1 BEDROOM FIRST FLOOR APARTMENT WITHIN WALKING DISTANCE OF LARK LANE & SEFTON PARK

The accommodation briefly comprises of; entrance hallway, spacious living room featuring original period features, fitted kitchen with space for dining, larger than average bedroom and a family size bathroom.

The property also benefits from double glazing, gas central heating and an intercom system.

This opportunity will not be on the market for long so contact us today to arrange your viewing!

Further Details

- Furnishing: Furnished
- Floor: 2 (no lift)
- No. of Floors: 1
- Council Tax Band: A
- Local Authority: Liverpool City Council
- Parking: Off Street, Communal
- Outside Space: Communal Gardens
- Heating/Energy: Gas Central Heating, Double Glazing
- Appliances/White Goods: Electric Oven, Gas Hob, Fridge, Freezer, Washing Machine
- Bills Included: None

Letting Information

- Date Available From: Now
- Minimum Term: 12 months
- Minimum Annual Household Income: £21,750
- Guarantor NOT required (subject to referencing)
- Pets NOT considered
- Smoking NOT permitted

Additional Images



Bathroom

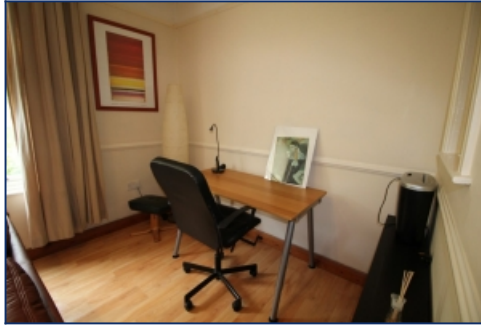

Living Room



Living Room



Bedroom

Tel: 0151 727 2469

Fax: 0151 727 4943

Atlas Estate Agents, 2 Allerton Road,
Mossley Hill, Liverpool, L18 1LN

Email: lettings@atlasestateagents.co.uk

Website: www.atlasestateagents.co.uk

These particulars are intended to give a fair and substantially correct overall description for the guidance of intending purchasers/tenants and do not constitute an offer or part of a contract. Please note that any services, heating systems or appliances have not been tested and no warranty can be given or implied as to their working order. Prospective purchasers/tenants ought to seek their own professional advice.

All descriptions, dimensions, areas, references to condition and necessary permissions for use and occupation and other details are given in good faith and are believed to be correct, but any intending purchasers/tenants should not rely on them as statements or representations of fact, but must satisfy themselves by inspection or otherwise as to the correctness of each of them.